

**8**

**-**

**2**

- 1)
- 2)
- 3)
- 4)
- 5)
- 6)
- 7)
- 8)
- 9)
- 10)
- 11)
- 12)
- 13)
- 14)
- 15)
- 16)

( , , )

( , , )

( , , )

( , , )

15 . 16 .  
- .  
- - 780 510  
- - 120  
- 96.6 .  
- ( , , )

1:100

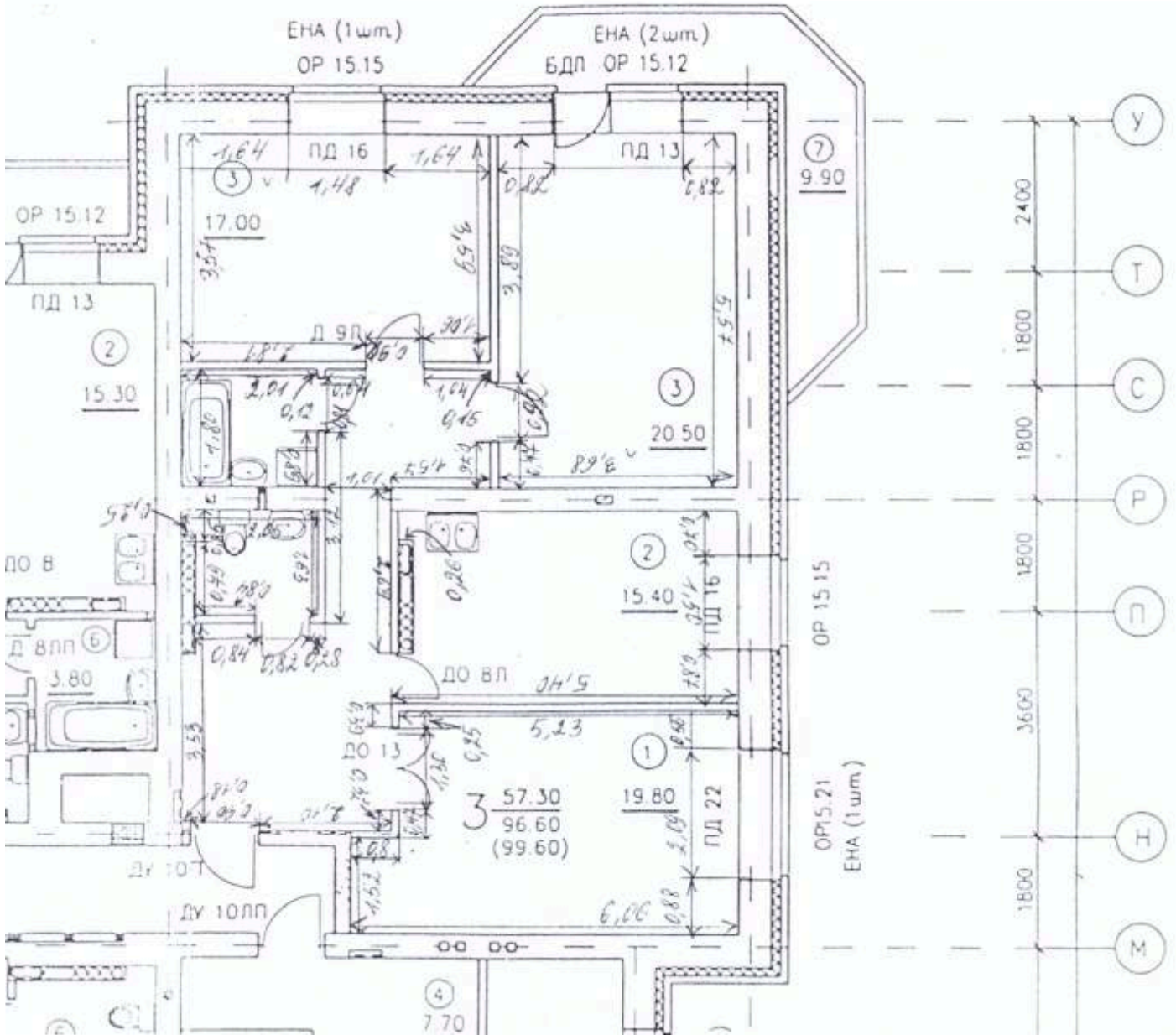

1:100

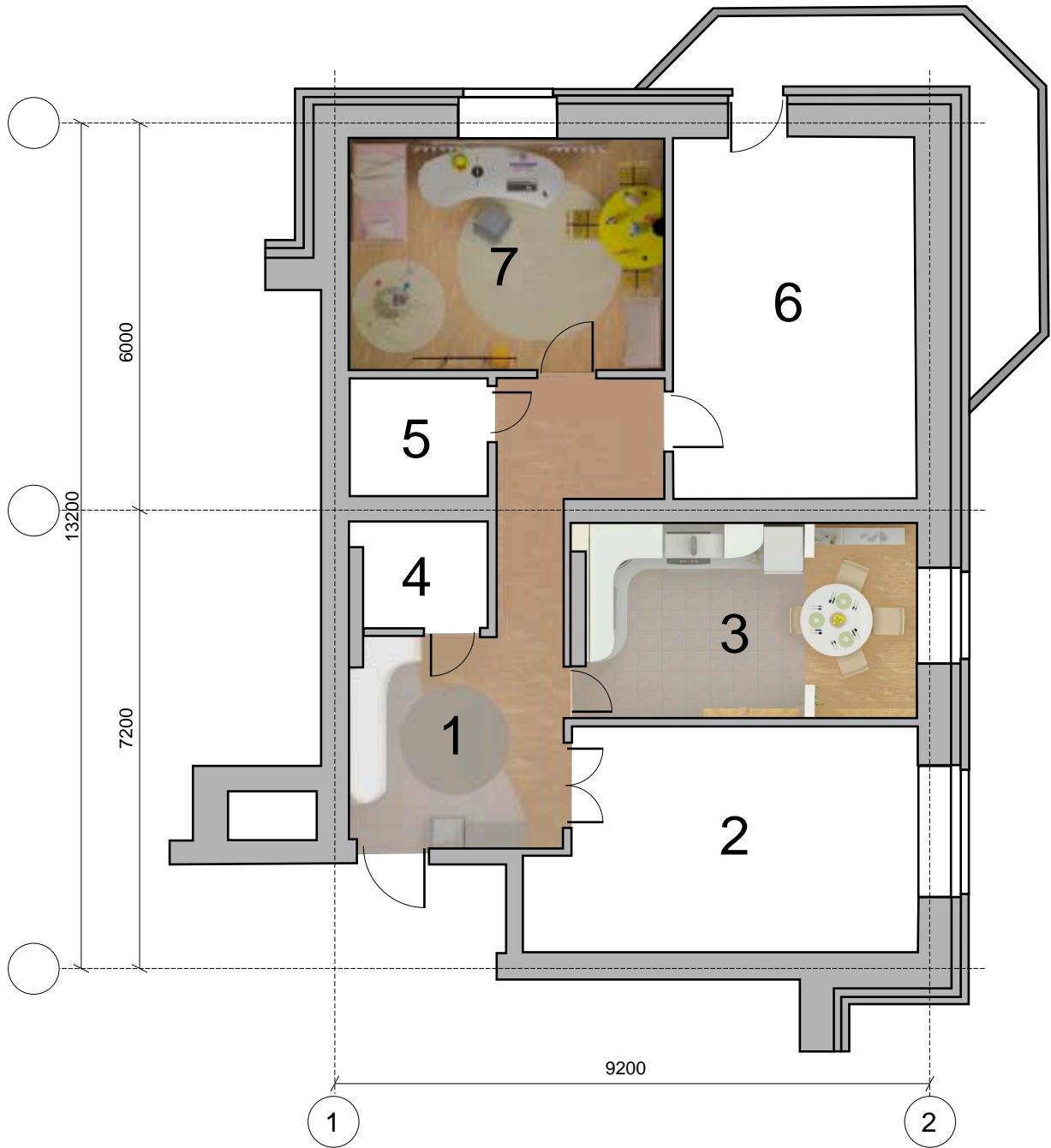

- 1) - (17,4 . . )  
 2) (19,8 . . ) : 96.6 . .  
 3) (15,4 . . )  
 4) (2,8 . . )  
 5) (3,7 . . )  
 6) (20,5 . . )  
 7) (17 . . )

			.
1		- “ ” ( ) Largo	58875 6830
2		“Lorena” 4 «JD083»	<b>80000</b> <b>2670</b> <b>5200</b>
3		“ ” ( , , , )	37 345
		:	<b>190920</b>

▪

:

$$: S = a \times b$$

$$: i = a \times b / Hp(a+b)$$

$$: N = En S K Z / n Uo$$

E -  
 S -  
 -  
 Uo -  
 -  
 n -

, 2

,

$$= 3 , b = 5 , h = 2,75$$

$$1 \quad 50$$

$$= 1830 \quad En = 300$$

$$= 1,2$$

$$Z = 1.1$$

:

1.  
 2.  
 3.  
 4.

$$: S = 3 \quad 5 = 15$$

$$i = 15 / 1.5 \times (3+5) = 1.25$$

$$: Uo = 35$$



$$N = 300 \quad 15 \quad 1,25 \quad 1,1/1 \quad 1830 \quad 0,35 = 10$$

10 .

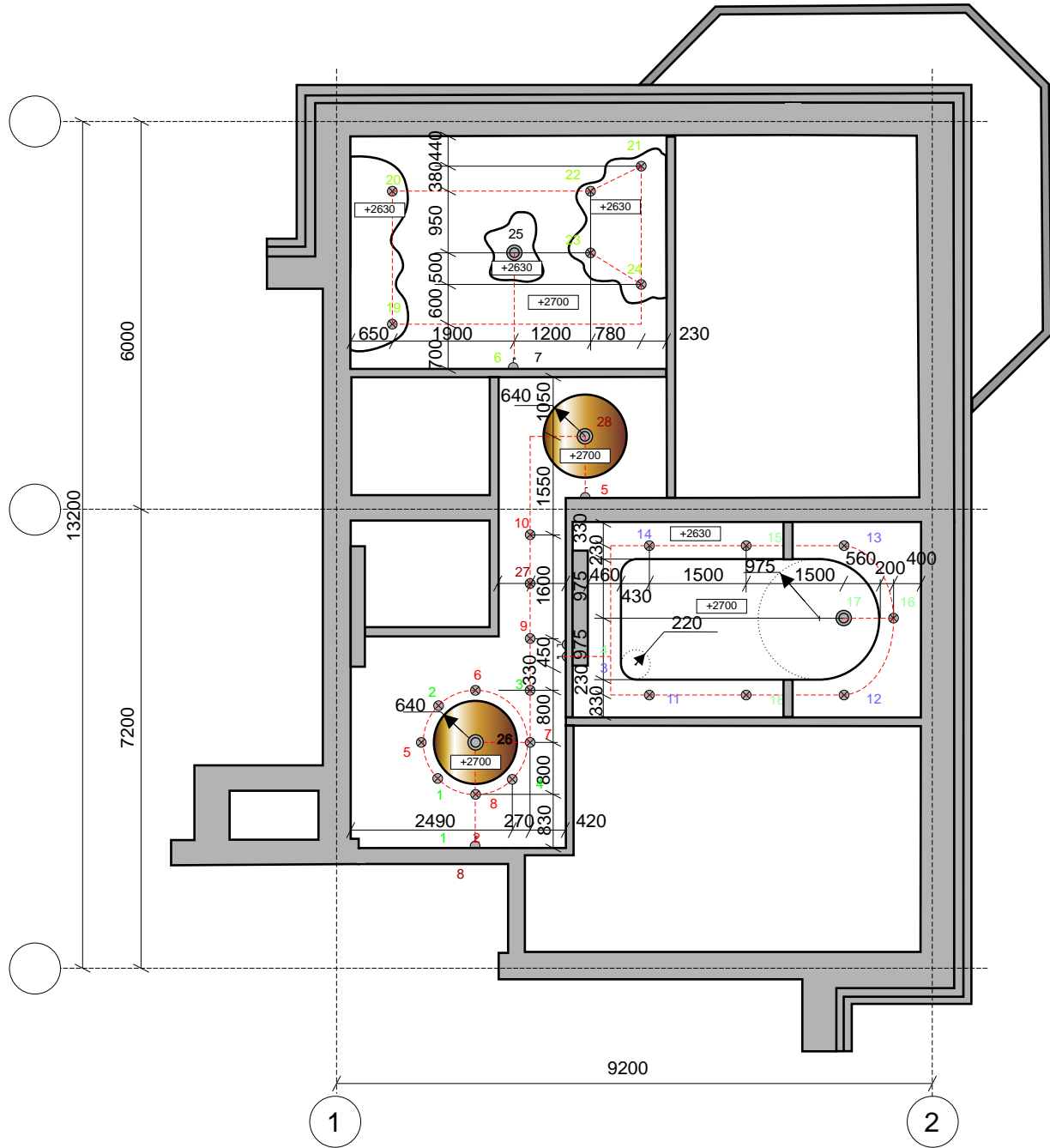
# 2630 1:100



:

- ⊗ 50 , MR-16 
- ⊙ MR-16 150 , 

- , H-900
- 1 - 1- 4, 2 - 5- 10, 3 - 11- 14, 4 - 15- 18,
- 6 - 19- 24, 7 - 25, 8 - 26- 28
- 5 - 5- 10



	1 .	( .)
Knauf	150 -	2400
	330 -	5280

DUFA ( ) 10

1120

**: 8800**

1:100

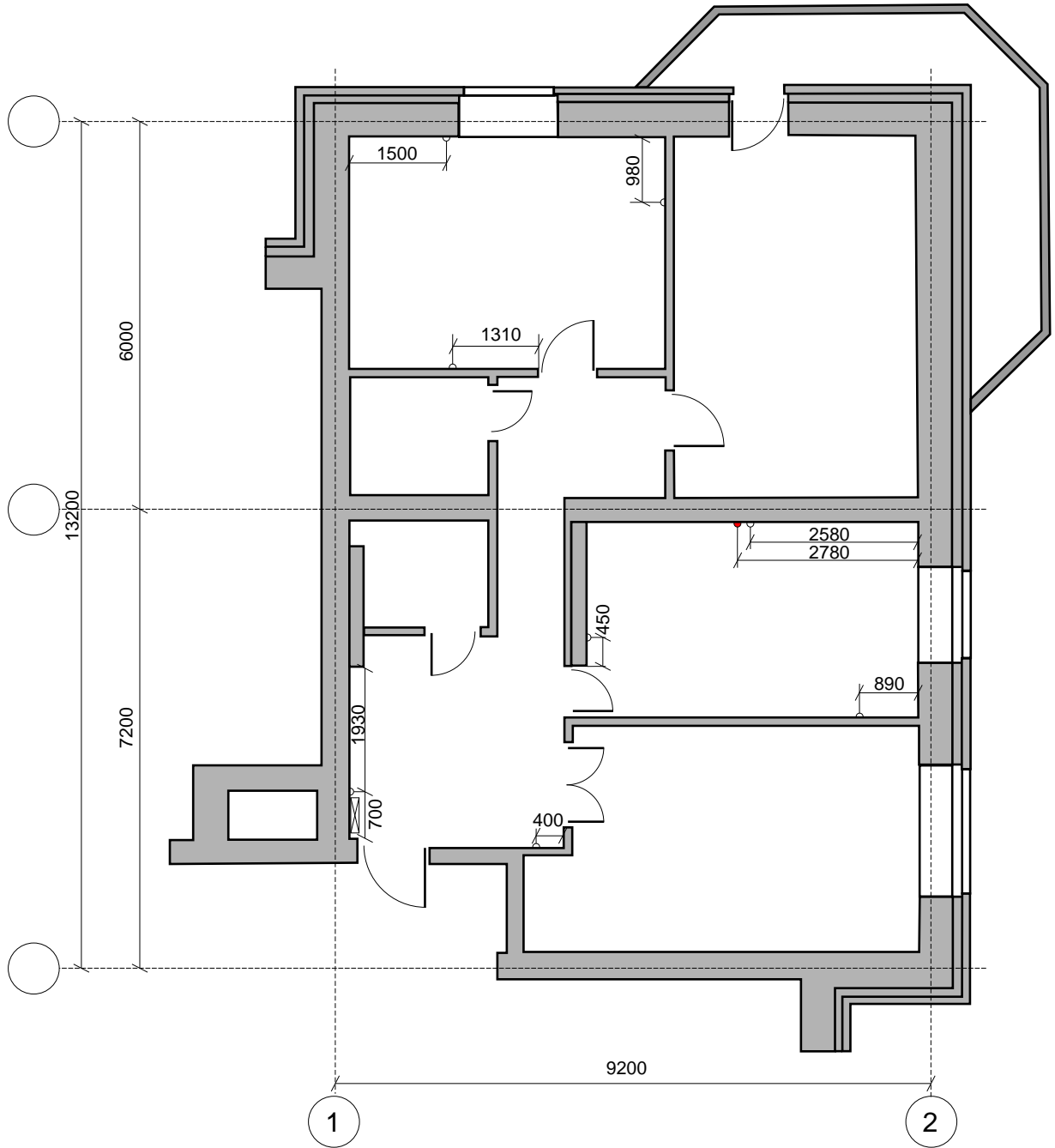

1

2

:



220



380





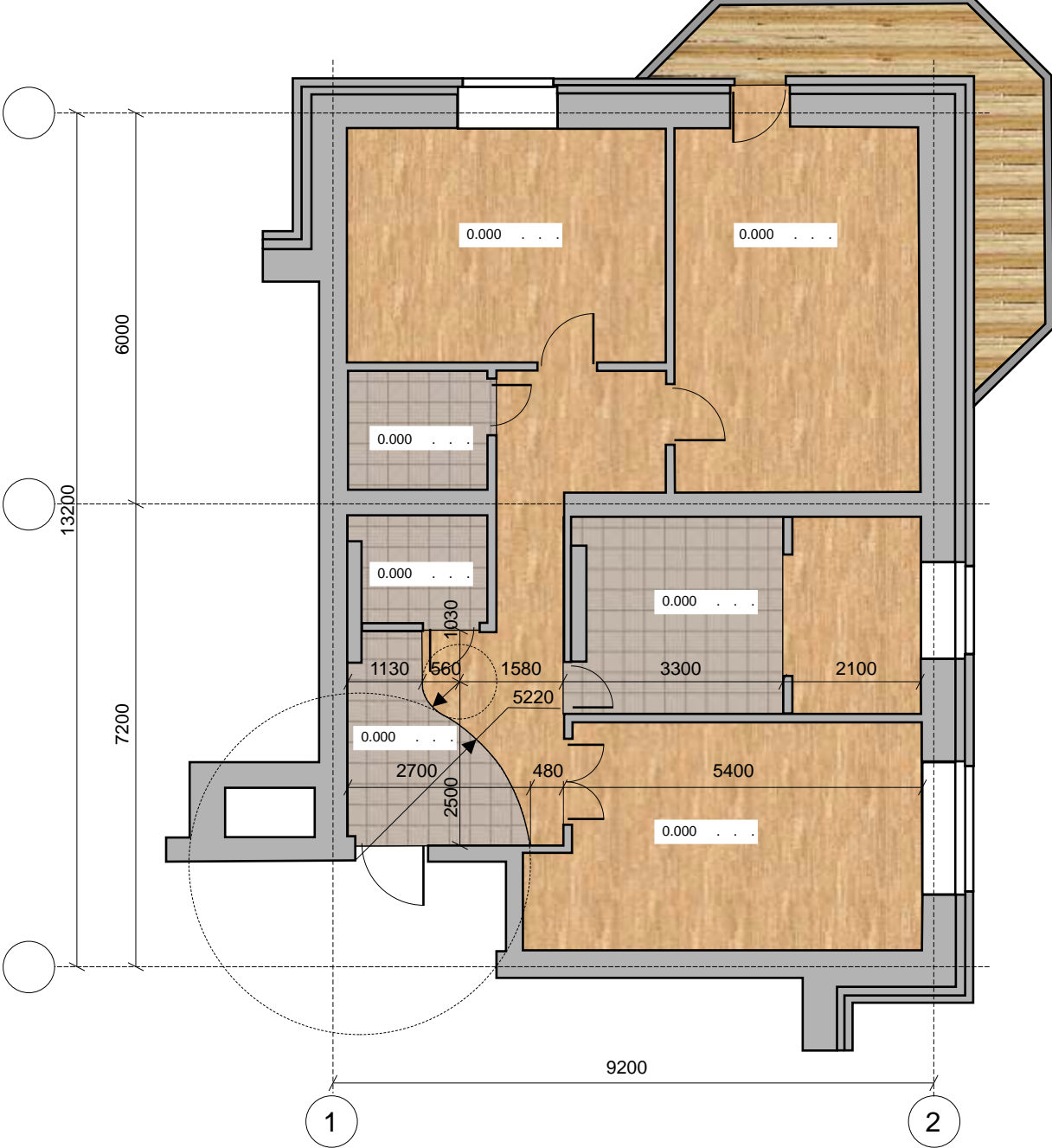

1:100



30 30

The legend includes a grid pattern (30 30), a light wood grain pattern, and a dark wood grain pattern.

1		& MARTI ( 984 / 2 ) - .3- 2,62 2 ( )	AZULINDUS (30 30)  Tarkett – Salsa (2080) 	5904 9152
2		& MARTI ( 984 / 2 ) - .3- 2,62 2 ( )	AZULINDUS (30 30)  Tarkett – Salsa (2080) 	<b>10036</b> <b>4160</b>
3		- .3- 2,62 2 ( )	Tarkett – Salsa (2080) 	13520
			:	<b>42772</b>

1:50



1:50

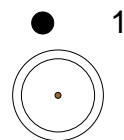
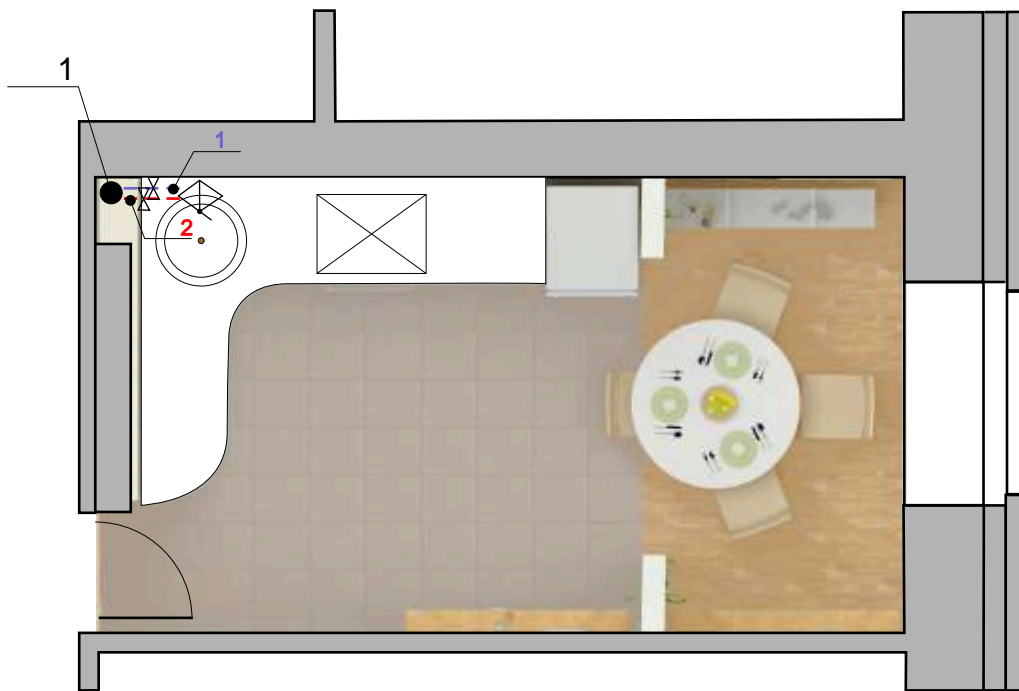

2650 1:100

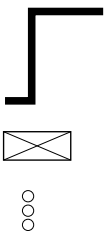
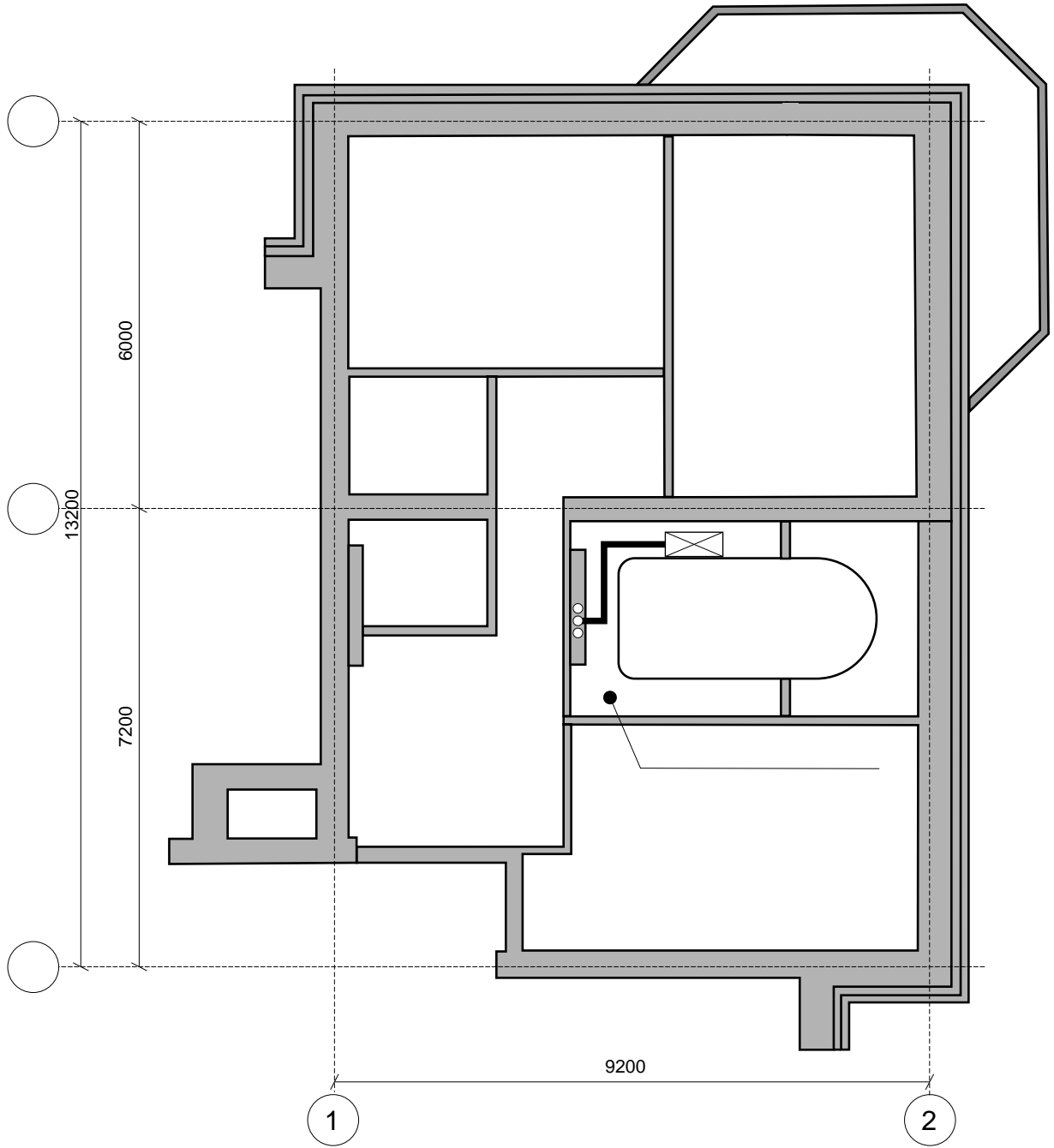

∅ 100

1:50

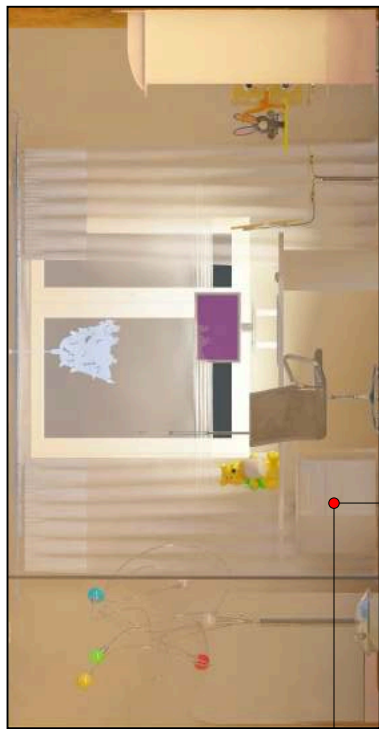
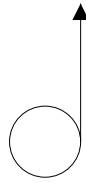
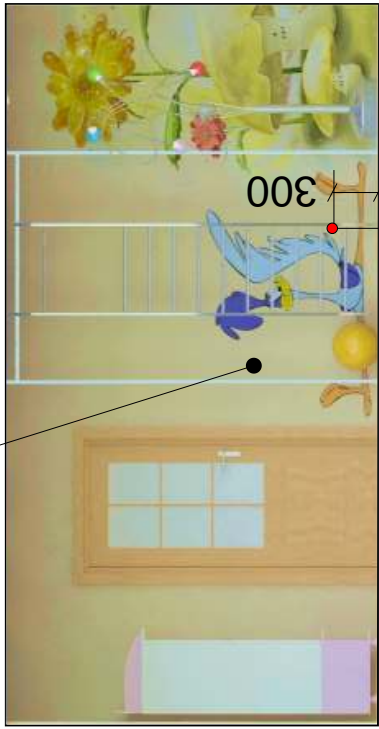
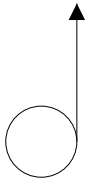

300

1500

720

980

1:50

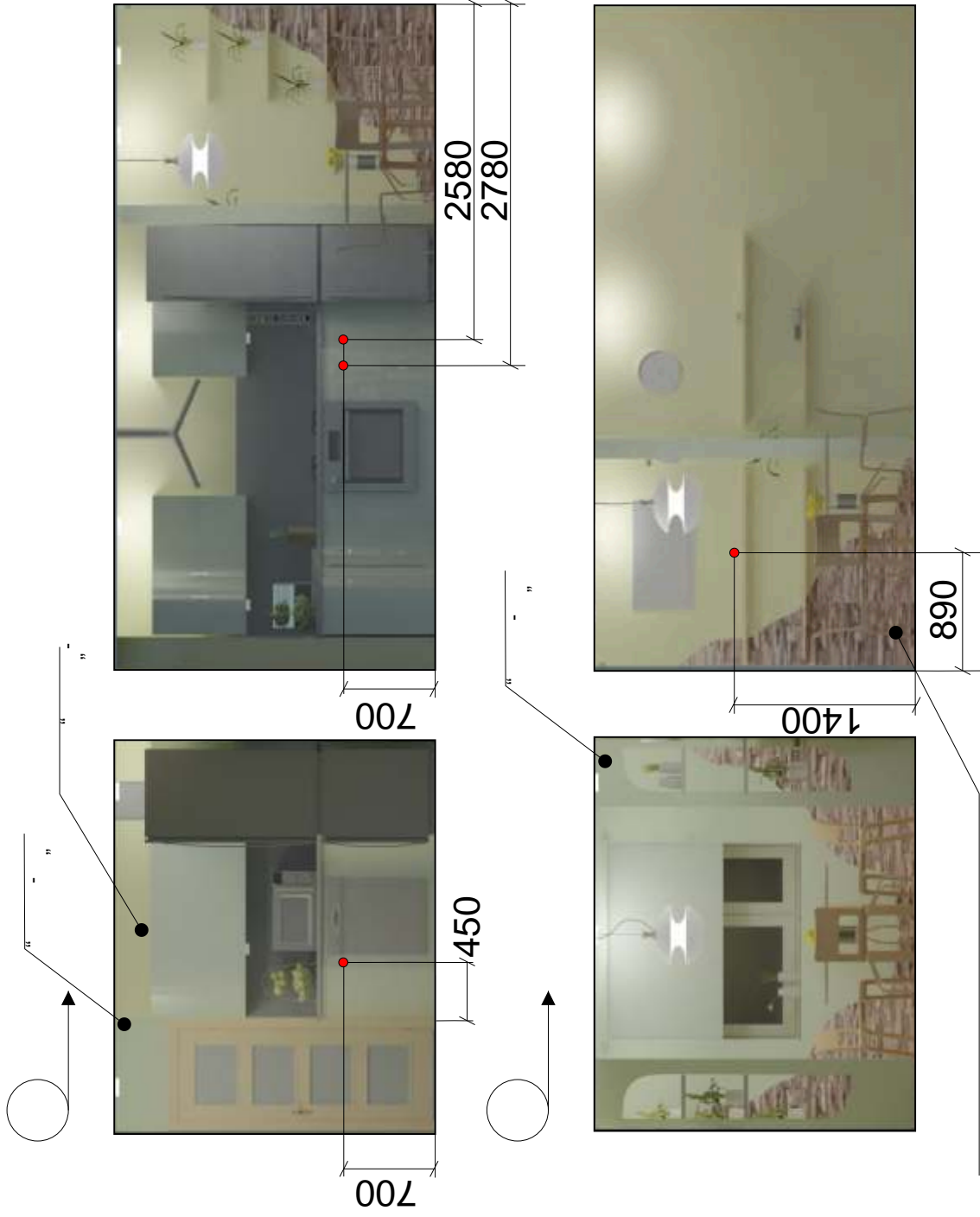



1:50

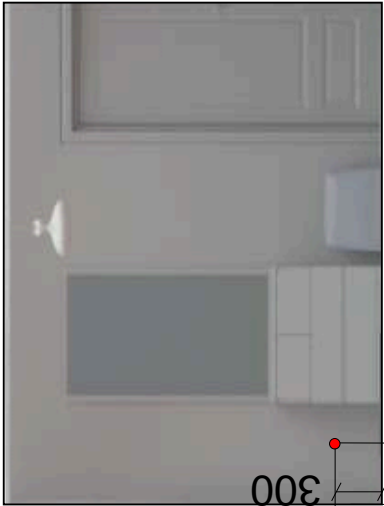
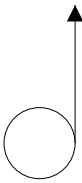

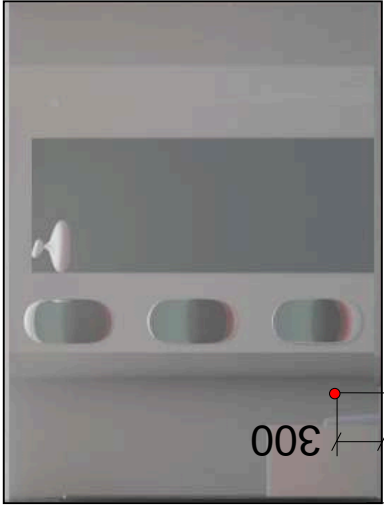

300  
400

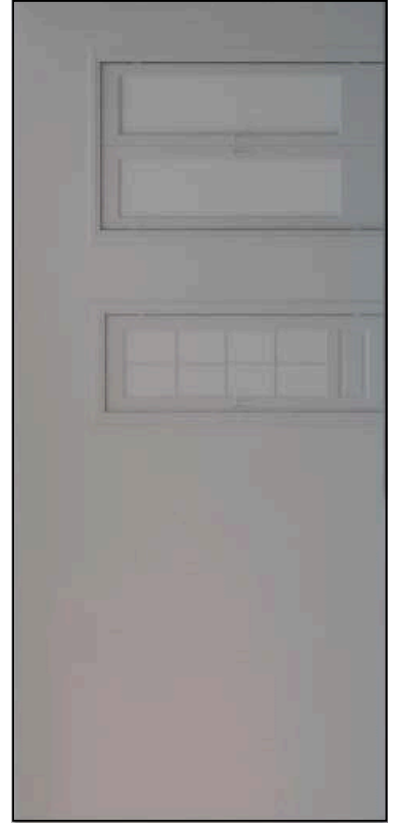
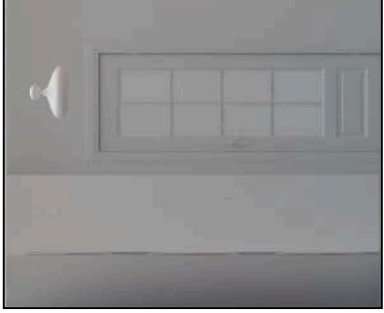

300  
700



			.
1		DUFA ( ) 25 « » 5 ,, 1250 ./ .	   1920 5625
		:	<b>7545</b>

		( .)
1		87870
2		14196
3		8800
4		7545
	:	<b>118411</b>

